51 Murray Crescent, Wishaw, ML2 9EP
Offers Over £194,000

Empire PROPERTY

Nestled in the charming area of Murray Crescent, Newmains, Wishaw, this delightful three-bedroom detached house is now available for viewing. Perfectly suited for families, this property boasts a spacious and bright open lounge that invites natural light, creating a warm and welcoming atmosphere. The dining kitchen is ideal for both casual meals and entertaining guests, providing ample space for family gatherings.

The house features three well-proportioned bedrooms. The family bathroom is conveniently located, while an additional downstairs WC and en suite bathroom add to the practicality of the home.

Outside, the property is complemented by well-maintained gardens, offering a lovely space for outdoor activities or simply enjoying the fresh air. A driveway and garage provide convenient off-street parking and additional storage options.
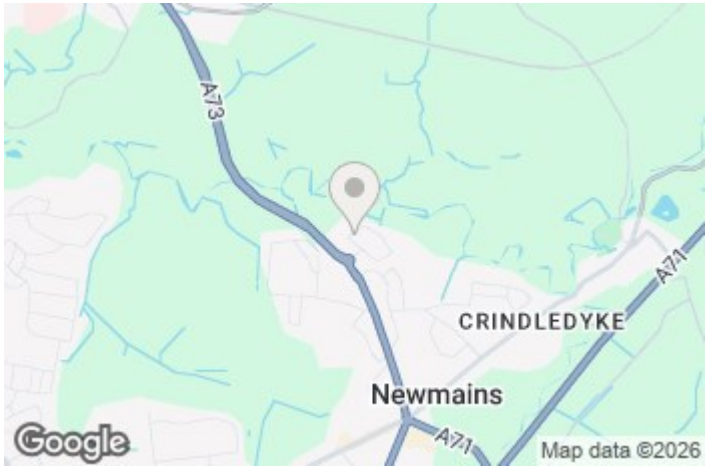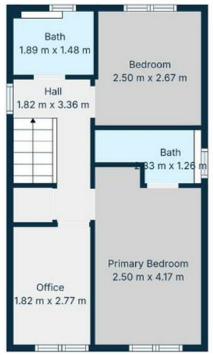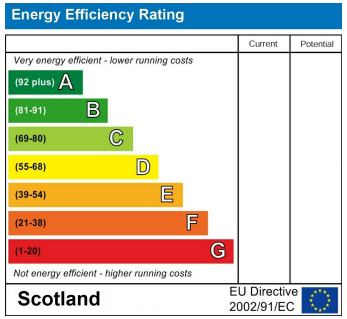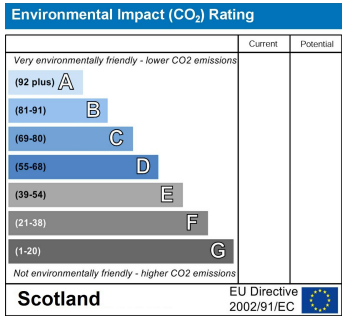
This home is not only a wonderful living space but also a fantastic opportunity for those looking to settle in a friendly community. With its appealing features and prime location, this property is sure to attract interest. Do not miss the chance to make this house your new home.